

Programme for Outstanding and Defective Works

CSF: PR/S-0336 REV D
APPENDIX A

| ID | Task Name | Duration | Start | Finish | Finish (Programme dd 25 June 2019) | Qtr 3, 2019 | | | | | | | Qtr 4, 2019 | | | | | | | | | | | | | | | | | | | | | | | | | | | | | |
|-----|--|----------|-------------------|-------------------|------------------------------------|-------------|--------|-----------|---------|----------|----------|---------|-------------|-------|-------|-----|------|----|----|----|----|----|----|----|----|----|----|----|----|----|---|--|--|--|-------|-------|--|--|--|--|--|--|
| | | | | | | July | August | September | October | November | December | January | February | March | April | May | June | | | | | | | | | | | | | | | | | | | | | | | | | |
| | | | | | | 28 | 29 | 30 | 31 | 32 | 33 | 34 | 35 | 36 | 37 | 38 | 39 | 40 | 41 | 42 | 43 | 44 | 45 | 46 | 47 | 48 | 49 | 50 | 51 | 52 | 1 | | | | | | | | | | | |
| 1 | 1. Site Formation Drainage Works, K1 Kerb with Subbase Pavement and Chain Link Fences/Access Gates in WCR1 to WCR4 | 315 days | 20 February 2019 | 31 December 2019 | 31 December 2019 | → | | | | | | | | | | | | | | | | | | | | | | | | | | | | | | | | | | | | |
| 15 | 2. Rectification of Caisson Seawalls and Installation of Corrosion Monitoring System (CMS) of Caisson Seawalls in WCR1 and WCR3 | 136 days | 20 February 2019 | 05 July 2019 | 05 July 2019 | 05/07 | | | | | | | | | | | | | | | | | | | | | | | | | | | | | | | | | | | | |
| 32 | 3. Rectification of 0.5T Rock Armour and Seabed Level (High Spot to be Trimmed) in WCR3 | 85 days | 08 June 2019 | 31 August 2019 | 31 August 2019 | → | | | | | | | | | | | | | | | | | | | | | | | | | | | | | 31/08 | | | | | | | |
| 43 | 4. Rectification of Grade 400 Rockfill and 0.5T Rock Armour in WCR1 | 68 days | 14 June 2019 | 20 August 2019 | 04 August 2019 | → | | | | | | | | | | | | | | | | | | | | | | | | | | | | | 20/08 | | | | | | | |
| 52 | 5. Construction of EVA for Ferry Pier in WCR1 (Completed) | 0 days | 22 January 2019 | 22 January 2019 | 22 January 2019 | | | | | | | | | | | | | | | | | | | | | | | | | | | | | | | | | | | | | |
| 53 | 6. Construction of Road Improvement Works and Reconstruction of Hung Hing Road under VO254 (Footpath Pavement, Roadside Barrier, Irrigation System, Road Lighting System), and Reinstatement of Associated Existing Footpath on Hung Hing Road | 302 days | 02 October 2018 | 30 July 2019 | 30 July 2019 | → | | | | | | | | | | | | | | | | | | | | | | | | | | | | | 30/07 | | | | | | | |
| 78 | 7. Blockwork Seawalls (Construction of Remaining Seawall Coping) in WCR4 (Completed) | 0 days | 09 January 2019 | 09 January 2019 | 09 January 2019 | | | | | | | | | | | | | | | | | | | | | | | | | | | | | | | | | | | | | |
| 80 | 8. Completion of Remaining Grade 400 for Seawalls in WCR4 (Completed) | 77 days | 26 February 2019 | 13 May 2019 | 13 May 2019 | | | | | | | | | | | | | | | | | | | | | | | | | | | | | | | | | | | | | |
| 94 | 9. Completion of Remaining Backfilling Works in WCR4 (Completed) | 0 days | 19 February 2019 | 19 February 2019 | 19 February 2019 | | | | | | | | | | | | | | | | | | | | | | | | | | | | | | | | | | | | | |
| 95 | 10. Reinstatement of Existing Seabed Level in TWCR4 (Completed) | 145 days | 03 April 2019 | 25 August 2019 | 25 August 2019 | → | | | | | | | | | | | | | | | | | | | | | | | | | | | | | 25/08 | | | | | | | |
| 113 | 11. Construction of Landing Steps (Type 10 and Type 11 Seawalls) in Ex-Helipad | 170 days | 03 March 2019 | 19 August 2019 | 19 August 2019 | → | | | | | | | | | | | | | | | | | | | | | | | | | | | | | 19/08 | | | | | | | |
| 205 | 12. Reinstatement of Existing Seawall at Box Culvert O Temporary Diversion in Ex-PWCA Basin (Completed) | 0 days | 14 January 2019 | 14 January 2019 | 14 January 2019 | | | | | | | | | | | | | | | | | | | | | | | | | | | | | | | | | | | | | |
| 207 | 13. Reinstatement of Existing Pavement and Drainage System in Ex-Helipad | 79 days | 02 June 2019 | 19 August 2019 | 19 August 2019 | → | | | | | | | | | | | | | | | | | | | | | | | | | | | | | 19/08 | | | | | | | |
| 248 | 14. Rectification of Granite Facing Stone on Existing Seawall in WCR4 and Ex-PWCA Basin (70nos.) | 28 days | 17 July 2019 | 13 August 2019 | 13 August 2019 | → | | | | | | | | | | | | | | | | | | | | | | | | | | | | | 13/08 | | | | | | | |
| 252 | 15. Reinstatement of Hung Hing Road and Wan Shing Street in Accordance to Hung Hing Road Traffic Diversion Reinstatement Stage 0.5 Scheme Under VO No. 257 on Hung Hing Road | 248 days | 01 March 2019 | 03 November 2019 | 26 October 2019 | → | | | | | | | | | | | | | | | | | | | | | | | | | | | | | | 03/11 | | | | | | |
| 576 | 16. Reinstatement of LCSD Sitting Out Area underneath Hung Hing Road Flyover on Hung Hing Road | 17 days | 08 May 2019 | 24 May 2019 | 24 May 2019 | | | | | | | | | | | | | | | | | | | | | | | | | | | | | | | | | | | | | |
| 582 | 17. Completion of Notice Submission of CWXP No. C000266 on Hung Hing Road, Wan Shing Street and Expo Drive East (Notional) | 0 days | 20 September 2019 | 20 September 2019 | 20 September 2019 | | | | | | | | | | | | | | | | | | | | | | | | | | | | | | 20/09 | | | | | | | |
| 584 | 18. Completion of Notice Submission of XP No. 1202793 on Expo Drive East | 0 days | 20 April 2019 | 20 April 2019 | 20 April 2019 | | | | | | | | | | | | | | | | | | | | | | | | | | | | | | | | | | | | | |
| 585 | 19. Modification Work inside Room of Hung Hing Road Flyover (Completed) | 9 days | 21 March 2019 | 29 March 2019 | 29 March 2019 | | | | | | | | | | | | | | | | | | | | | | | | | | | | | | | | | | | | | |
| 590 | 20. Ladder Installation Inside Room of Hung Hing Road (Completed) | 9 days | 21 March 2019 | 29 March 2019 | 29 March 2019 | | | | | | | | | | | | | | | | | | | | | | | | | | | | | | | | | | | | | |
| 595 | 21. Defective Works of the Reinstatement of Hung Hing Road Flyover, such as Painting of Wall of Flyover, Touch-up Rust of Steel Door and Steel Vehicular Parapet and etc. (Completed) | 34 days | 24 March 2019 | 26 April 2019 | 26 April 2019 | | | | | | | | | | | | | | | | | | | | | | | | | | | | | | | | | | | | | |
| 601 | 22. Establishment Period for 8nos. (6nos.) of Trees Being Transplanted Back Underneath Hung Hing Road Flyover | 366 days | 11 June 2019 | 10 June 2020 | 10 June 2020 | → | | | | | | | | | | | | | | | | | | | | | | | | | | | | | | | | | | | | |
| 604 | 23. Construction of Watermain Across Hung Hing Road | 128 days | 30 August 2019 | 04 January 2020 | 27 December 2019 | → | | | | | | | | | | | | | | | | | | | | | | | | | | | | | | | | | | | | |
| 643 | 24. Repaving Work at Hung Hing Road and Wan Shing Street | 199 days | 21 June 2019 | 05 January 2020 | 29 December 2019 | → | | | | | | | | | | | | | | | | | | | | | | | | | | | | | | | | | | | | |
| 672 | 25. Rectification Works of Temporary Covered Walkway | 90 days | 27 May 2019 | 24 August 2019 | 12 August 2019 | → | | | | | | | | | | | | | | | | | | | | | | | | | | | | | 24/08 | | | | | | | |
| 726 | 26. Tree Transplanting | 541 days | 14 May 2019 | 04 November 2020 | 04 November 2020 | → | | | | | | | | | | | | | | | | | | | | | | | | | | | | | | | | | | | | |
| 771 | 27. Reprovision of Public Lighting and Directional Sign at Hung Hing Road and Wan Shing Street | 213 days | 14 May 2019 | 12 December 2019 | 12 December 2019 | → | | | | | | | | | | | | | | | | | | | | | | | | | | | | | | 12/12 | | | | | | |

Task Baseline Milestone Project Summary Deadline Finish-only
Critical Split Baseline Milestone Summary Group By Summary Start-only

| Activity ID | Activity Name | Original Duration | Start | Finish | 2020 | | | | | | | | | | | | | | | | | | |
|---|--|-------------------|-------------|-----------|------|-----|-----|-----|--|--|--|--|--|--|--|--|--|--|--|--|--|--|--|
| | | | | | Jan | Feb | Mar | Apr | | | | | | | | | | | | | | | |
| Total | | 385.0 | 31-Mar-19 A | 03-May-20 | | | | | | | | | | | | | | | | | | | |
| DWP-08 - (2) - Update Progress As of 20 Jan 20 | | 385.0 | 31-Mar-19 A | 03-May-20 | | | | | | | | | | | | | | | | | | | |
| KD11, KD12, KD13, KD18 Establishment Works for Landscape Softworks | | 385.0 | 31-Mar-19 A | 03-May-20 | | | | | | | | | | | | | | | | | | | |
| KD11 - Section 7A: Portion XIV & XV (Victoria Park Open Space) | | 365.0 | 31-Mar-19 A | 29-Feb-20 | | | | | | | | | | | | | | | | | | | |
| EW_1012 | Establishment Works - for Landscape Softworks and transplanted trees in Portion XV | 365.0 | 31-Mar-19 A | 29-Feb-20 | | | | | | | | | | | | | | | | | | | |
| KD13 - Section 7C: Portion IVA, VA, VIII, IX, XII (excl. DBH>500mm) | | 365.0 | 20-Apr-19 A | 03-May-20 | | | | | | | | | | | | | | | | | | | |
| EW_1040 | Establishment Works - for Landscape Softworks and transplanted trees in Portion IVA, VA, VIII, IX, XII excl. DBH>500mm | 365.0 | 20-Apr-19 A | 03-May-20 | | | | | | | | | | | | | | | | | | | |
| KD18 - Section 11: Transplanted Trees DBH>500mm in Portion VA and XII | | 365.0 | 20-Apr-19 A | 03-May-20 | | | | | | | | | | | | | | | | | | | |
| EW_1050 | Establishment Works - for Landscape Softworks and transplanted trees DBH>500mm in Portion VA, XII | 365.0 | 20-Apr-19 A | 03-May-20 | | | | | | | | | | | | | | | | | | | |

- Actual Work
- Remaining Work
- Critical Remaining Work
- Milestone

Page 1 of 1
 Contract No. HY/2010/08: Central - Wanchai Bypass Tunnel (Slip Road 8 Section) - 3 Months Rolling Programme

| Date | Revision | Checked | Approved |
|-----------|-------------------------------|---------|----------|
| 20-Jan-20 | DWP-08 (2) - 3 Months Rolling | TL | TL |



| Activity ID | Activity Name | Rem Dur | Start | Finish | 2020 | | | | | | | | | | | | | | | | |
|---|---|---------|-------------|-----------|---|----|----|-----------|----|----|----|---------|----|----|----|----------|----|----|----|----------|--|
| | | | | | August | | | September | | | | October | | | | November | | | | December | |
| | | | | | 16 | 23 | 30 | 06 | 13 | 20 | 27 | 04 | 11 | 18 | 25 | 01 | 08 | 15 | 22 | 29 | |
| 3MRP 2020.08.20 | | | | | | | | | | | | | | | | | | | | | |
| 10 - SECTION X OF THE WORKS | | | | | | | | | | | | | | | | | | | | | |
| 10.3 - Middle Bridge (Bridge F) | | | | | | | | | | | | | | | | | | | | | |
| 10.3.2 - Bridge Construction | | | | | | | | | | | | | | | | | | | | | |
| Remaining Works | | | | | | | | | | | | | | | | | | | | | |
| 1032-4800-3 | Approval of Temp work design for Lighting Corbel Work | 12 | 17-Aug-20 A | 02-Sep-20 | Approval of Temp work design for Lighting Corbel Work | | | | | | | | | | | | | | | | |
| 1032-4800a | Corbel Const for Permanent light at F4-F5 (location 1) | 12 | 03-Sep-20 | 16-Sep-20 | Corbel Const for Permanent light at F4-F5 (location 1) | | | | | | | | | | | | | | | | |
| 1032-4800b | Corbel Const for Permanent light at F4-F5 (location 2) | 12 | 17-Sep-20 | 30-Sep-20 | Corbel Const for Permanent light at F4-F5 (location 2) | | | | | | | | | | | | | | | | |
| 1032-4800c | Corbel Const for Permanent light at F4-F5 (location 3) | 12 | 03-Oct-20 | 16-Oct-20 | Corbel Const for Permanent light at F4-F5 (location 3) | | | | | | | | | | | | | | | | |
| 1032-4800d | Corbel Const for Permanent light at F4-F5 (location 4) | 12 | 17-Oct-20 | 31-Oct-20 | Corbel Const for Permanent light at F4-F5 (location 4) | | | | | | | | | | | | | | | | |
| 1032-4800e | Corbel Const for Permanent light at F4-F5 (location 5) | 12 | 02-Nov-20 | 14-Nov-20 | Corbel Const for Permanent light at F4-F5 (location 5) | | | | | | | | | | | | | | | | |
| 10.7 - Section X - Miscellaneous Works | | | | | | | | | | | | | | | | | | | | | |
| 10.7.3 - Open Area | | | | | | | | | | | | | | | | | | | | | |
| Hard Paving Works Along Sea Wall and Near Harbour Heighs | | | | | | | | | | | | | | | | | | | | | |
| 1073-1290n | Hard paving - between Pier 24 to Pier 25 Stage 3 | 12 | 17-Aug-20 A | 02-Sep-20 | Hard paving - between Pier 24 to Pier 25 Stage 3 | | | | | | | | | | | | | | | | |
| 1073-1290o | Hard paving - between Pier 24 to Pier 25 Stage 4 | 12 | 03-Sep-20 | 16-Sep-20 | Hard paving - between Pier 24 to Pier 25 Stage 4 | | | | | | | | | | | | | | | | |
| 1073-1290p | Hard paving - between Pier 24 to Pier 25 Stage 5 | 12 | 17-Sep-20 | 30-Sep-20 | Hard paving - between Pier 24 to Pier 25 Stage 5 | | | | | | | | | | | | | | | | |
| 1073-1290q | Hard paving - between Pier 20 to Pier 23 Stage 1 | 12 | 21-Aug-20* | 03-Sep-20 | Hard paving - between Pier 20 to Pier 23 Stage 1 | | | | | | | | | | | | | | | | |
| 1073-1290r | Hard paving - between Pier 20 to Pier 23 Stage 2 | 12 | 04-Sep-20 | 17-Sep-20 | Hard paving - between Pier 20 to Pier 23 Stage 2 | | | | | | | | | | | | | | | | |
| 1073-1290s | Hard paving - between Pier 20 to Pier 23 Stage 3 | 12 | 18-Sep-20 | 03-Oct-20 | Hard paving - between Pier 20 to Pier 23 Stage 3 | | | | | | | | | | | | | | | | |
| 1073-1290t | Hard paving - between Pier 20 to Pier 23 Stage 4 | 12 | 05-Oct-20 | 17-Oct-20 | Hard paving - between Pier 20 to Pier 23 Stage 4 | | | | | | | | | | | | | | | | |
| 1073-1290u | Hard paving - between Pier 20 to Pier 23 Stage 5 | 12 | 19-Oct-20 | 02-Nov-20 | Hard paving - between Pier 20 to Pier 23 Stage 5 | | | | | | | | | | | | | | | | |
| 1073-1300 | Hard paving - between Watson Rd to Pier 21 Stage 1 | 12 | 07-Sep-20* | 19-Sep-20 | Hard paving - between Watson Rd to Pier 21 Stage 1 | | | | | | | | | | | | | | | | |
| 1073-1300a | Hard paving - between Watson Rd to Pier 21 Stage 2 | 12 | 21-Sep-20 | 06-Oct-20 | Hard paving - between Watson Rd to Pier 21 Stage 2 | | | | | | | | | | | | | | | | |
| 1073-1300b | Hard paving - between Watson Rd to Pier 21 Stage 3 | 12 | 07-Oct-20 | 20-Oct-20 | Hard paving - between Watson Rd to Pier 21 Stage 3 | | | | | | | | | | | | | | | | |
| 1073-1300c | Hard paving - between Watson Rd to Pier 21 Stage 4 | 12 | 21-Oct-20 | 04-Nov-20 | Hard paving - between Watson Rd to Pier 21 Stage 4 | | | | | | | | | | | | | | | | |
| 1073-1300d | Hard paving - between Watson Rd to Pier 21 Stage 5 | 12 | 05-Nov-20 | 18-Nov-20 | Hard paving - between Watson Rd to Pier 21 Stage 5 | | | | | | | | | | | | | | | | |
| 1073-1300e | Hard paving - between Watson Rd to Pier 21 Stage 6 | 12 | 19-Nov-20 | 02-Dec-20 | Hard paving - between Watson Rd to Pier 21 Stage 6 | | | | | | | | | | | | | | | | |
| Misc Works | | | | | | | | | | | | | | | | | | | | | |
| 1073-1410g | Modification of seawall top surface - Stage 8 | 12 | 17-Aug-20 A | 02-Sep-20 | Modification of seawall top surface - Stage 8 | | | | | | | | | | | | | | | | |
| 1073-1410h | Modification of seawall top surface - Stage 9 | 12 | 03-Sep-20 | 16-Sep-20 | Modification of seawall top surface - Stage 9 | | | | | | | | | | | | | | | | |
| 1073-1410i | Modification of seawall top surface - Stage 10 | 12 | 17-Sep-20 | 30-Sep-20 | Modification of seawall top surface - Stage 10 | | | | | | | | | | | | | | | | |
| 1073-1410j | Modification of seawall top surface - Stage 11 | 12 | 03-Oct-20 | 16-Oct-20 | Modification of seawall top surface - Stage 11 | | | | | | | | | | | | | | | | |
| 1073-1410k | Modification of seawall top surface - Stage 12 | 12 | 17-Oct-20 | 31-Oct-20 | Modification of seawall top surface - Stage 12 | | | | | | | | | | | | | | | | |
| 1073-1410l | Modification of seawall top surface - Stage 13 | 12 | 02-Nov-20 | 14-Nov-20 | Modification of seawall top surface - Stage 13 | | | | | | | | | | | | | | | | |
| 1073-1410m | Modification of seawall top surface - Stage 14 | 12 | 16-Nov-20 | 28-Nov-20 | Modification of seawall top surface - Stage 14 | | | | | | | | | | | | | | | | |
| 11 - SECTION 11 OF THE WORKS | | | | | | | | | | | | | | | | | | | | | |
| 11.4- Hing Fat Street | | | | | | | | | | | | | | | | | | | | | |
| Other Areas | | | | | | | | | | | | | | | | | | | | | |
| 1140-2270e | Road resurfacing at Hing Fat Street - Part 1 Stage 5 (TTA Schemes - Night Work) | 12 | 18-Aug-20 A | 02-Sep-20 | Road resurfacing at Hing Fat Street - Part 1 Stage 5 (TTA Schemes - Night Work) | | | | | | | | | | | | | | | | |

█ Remaining Level of Effort █ Remaining Work ◆ Milestone
█ Actual Level of Effort █ Critical Remaining Work
█ Actual Work ◆ Baseline Milestone

Contract HY/2009/19
Three Months Rolling Programme (20.Aug.2020 to 20.Nov.2020)

| Activity ID | Activity Name | Rem Dur | Start | Finish | 2020 | | | | | | | | | | | | | | | | | |
|--|--|---------|-------------|-----------|--------|----|----|-----------|----|----|----|----|---------|----|----|----|----------|----|----|----|----------|--|
| | | | | | August | | | September | | | | | October | | | | November | | | | December | |
| | | | | | 16 | 23 | 30 | 06 | 13 | 20 | 27 | 04 | 11 | 18 | 25 | 01 | 08 | 15 | 22 | 29 | | |
| 1140-2280 | Further Improvement of Hing Fat Street Stage 1 | 12 | 03-Sep-20 | 16-Sep-20 | | | | | | | | | | | | | | | | | | |
| 1140-2280a | Further Improvement of Hing Fat Street Stage 2 | 12 | 17-Sep-20 | 30-Sep-20 | | | | | | | | | | | | | | | | | | |
| 1140-2280b | Further Improvement of Hing Fat Street Stage 3 | 12 | 03-Oct-20 | 16-Oct-20 | | | | | | | | | | | | | | | | | | |
| 1140-2280c | Further Improvement of Hing Fat Street Stage 4 | 12 | 17-Oct-20 | 31-Oct-20 | | | | | | | | | | | | | | | | | | |
| 1140-2280d | Further Improvement of Hing Fat Street Stage 5 | 12 | 02-Nov-20 | 14-Nov-20 | | | | | | | | | | | | | | | | | | |
| 1140-2280e | Further Improvement of Hing Fat Street Stage 6 | 12 | 16-Nov-20 | 28-Nov-20 | | | | | | | | | | | | | | | | | | |
| 12 - SECTION 7, 8, 9, 10 & 12 OF THE WORKS | | | | | | | | | | | | | | | | | | | | | | |
| 12.1 - Landscape Deck | | | | | | | | | | | | | | | | | | | | | | |
| 1200-7830i | Planting for D7 | 12 | 31-Aug-20* | 12-Sep-20 | | | | | | | | | | | | | | | | | | |
| 1200-7830j | Planting for D6 | 12 | 14-Sep-20 | 26-Sep-20 | | | | | | | | | | | | | | | | | | |
| 1200-7830k | Planting for D5 | 12 | 28-Sep-20 | 13-Oct-20 | | | | | | | | | | | | | | | | | | |
| 1200-7830l | Planting for D4 Stage 1 | 12 | 14-Oct-20 | 28-Oct-20 | | | | | | | | | | | | | | | | | | |
| 1200-7830m | Planting for D4 Stage 2 | 12 | 29-Oct-20 | 11-Nov-20 | | | | | | | | | | | | | | | | | | |
| 1200-7850b | Culivation of SR13 Stage 3 | 12 | 24-Aug-20* | 05-Sep-20 | | | | | | | | | | | | | | | | | | |
| 1200-7850c | Culivation of SR13 Stage 4 | 12 | 07-Sep-20 | 19-Sep-20 | | | | | | | | | | | | | | | | | | |
| 1200-7850d | Culivation of SR13 Stage 5 | 12 | 21-Sep-20 | 06-Oct-20 | | | | | | | | | | | | | | | | | | |
| 12.2 - THE WORKS along IECL | | | | | | | | | | | | | | | | | | | | | | |
| 12.2.1 - Noise Enclosure and Inner Parapet along IECL Westbound | | | | | | | | | | | | | | | | | | | | | | |
| West Bound Brigde Between F2 to C2 (P40 to P22) (parapet mould 1) | | | | | | | | | | | | | | | | | | | | | | |
| A12850d | Road Stud Work at Pier 44 to Pier 53 - Stage 1 | 12 | 05-Sep-20* | 18-Sep-20 | | | | | | | | | | | | | | | | | | |
| A12850e | Road Stud Work at Pier 44 to Pier 53 - Stage 2 | 12 | 19-Sep-20 | 05-Oct-20 | | | | | | | | | | | | | | | | | | |
| A12850f | Road Stud Work at Pier 44 to Pier 53 - Stage 3 | 12 | 06-Oct-20 | 19-Oct-20 | | | | | | | | | | | | | | | | | | |
| A12850g | Road Stud Work at Pier 44 to Pier 53 - Stage 4 | 12 | 20-Oct-20 | 03-Nov-20 | | | | | | | | | | | | | | | | | | |
| Pier 17 - Pier 26 (Section 8) | | | | | | | | | | | | | | | | | | | | | | |
| Pier 20 - Pier 21 | | | | | | | | | | | | | | | | | | | | | | |
| Northern | | | | | | | | | | | | | | | | | | | | | | |
| Construction of Noise Enclosure | | | | | | | | | | | | | | | | | | | | | | |
| A11740 | Installation of L3 railing beam | 4 | 03-Sep-20* | 06-Sep-20 | | | | | | | | | | | | | | | | | | |
| A11750 | Installation of beam - stage 1 (Night works) | 12 | 30-Aug-20 | 10-Sep-20 | | | | | | | | | | | | | | | | | | |
| A11750a | Installation of beam- stage 2 (Night works) | 12 | 11-Sep-20 | 22-Sep-20 | | | | | | | | | | | | | | | | | | |
| A11755 | MJ Panel Installation | 12 | 28-Sep-20* | 09-Oct-20 | | | | | | | | | | | | | | | | | | |
| Pier 19 - Pier 20 | | | | | | | | | | | | | | | | | | | | | | |
| Northern | | | | | | | | | | | | | | | | | | | | | | |
| Construction of Noise Enclosure | | | | | | | | | | | | | | | | | | | | | | |
| A11880b | Installation of L3 railing beam | 4 | 07-Sep-20 | 10-Sep-20 | | | | | | | | | | | | | | | | | | |
| A11890a | Installation of beam -stage 2 (Night works) | 10 | 19-Aug-20 A | 29-Aug-20 | | | | | | | | | | | | | | | | | | |
| A11900 | Installation of permanent roof PMMA panel -stage 1 (Night works) | 11 | 10-Nov-20 | 20-Nov-20 | | | | | | | | | | | | | | | | | | |
| Pier 18 - Pier 19 | | | | | | | | | | | | | | | | | | | | | | |
| Northern | | | | | | | | | | | | | | | | | | | | | | |
| Construction of Noise Enclosure | | | | | | | | | | | | | | | | | | | | | | |
| A12020 | Installation of L3 railing beam | 4 | 11-Sep-20 | 14-Sep-20 | | | | | | | | | | | | | | | | | | |

■ Remaining Level of Effort
■ Remaining Work
■ Actual Level of Effort
■ Critical Remaining Work
■ Actual Work
◆ Milestone
◆ Baseline Milestone

Contract HY/2009/19
Three Months Rolling Programme (20.Aug.2020 to 20.Nov.2020)

| Activity ID | Activity Name | Rem Dur | Start | Finish | 2020 | | | | | | | | | | | | | | | |
|-------------------------------------|---|---------|-------------|-----------|--------|----|----|-----------|----|----|----|---------|----|----|----|----------|----|----|----|----------|
| | | | | | August | | | September | | | | October | | | | November | | | | December |
| | | | | | 16 | 23 | 30 | 06 | 13 | 20 | 27 | 04 | 11 | 18 | 25 | 01 | 08 | 15 | 22 | 29 |
| 1240-1100f | Gree Roof - Maintenance walkwayfor Bay 5 Stage 2 | 12 | 02-Nov-20 | 14-Nov-20 | | | | | | | | | | | | | | | | |
| 1240-1100g | Gree Roof - Maintenance walkwayfor Bay 5 Stage 3 | 12 | 16-Nov-20 | 28-Nov-20 | | | | | | | | | | | | | | | | |
| 13 - SECTION 13 OF THE WORKS | | | | | | | | | | | | | | | | | | | | |
| 13.2 - Roadworks | | | | | | | | | | | | | | | | | | | | |
| 1320-1040c | Enlarge Type 1 parapet and 3nos. lighting corbels on Eastbound North side Stage 4 | 12 | 17-Aug-20 A | 02-Sep-20 | | | | | | | | | | | | | | | | |
| 1320-1060 | Construct Lighting corbel on Type 2 parapet, EB North side (3nos.) Stage 1 | 12 | 07-Sep-20 A | 02-Sep-20 | | | | | | | | | | | | | | | | |
| 1320-1060a | Construct Lighting corbel on Type 2 parapet, EB North side (3nos.) Stage 2 | 12 | 03-Sep-20 | 16-Sep-20 | | | | | | | | | | | | | | | | |
| 1320-1060b | Construct Lighting corbel on Type 2 parapet, EB North side (3nos.) Stage 3 | 12 | 17-Sep-20 | 30-Sep-20 | | | | | | | | | | | | | | | | |
| 1320-1060c | Construct Lighting corbel on Type 2 parapet, EB North side (3nos.) Stage 4 | 7 | 03-Oct-20 | 10-Oct-20 | | | | | | | | | | | | | | | | |
| 1320-1070 | Demolish existing Westbound steel parapet & construct new steel parapet Stage 1 | 12 | 20-Aug-20 A | 02-Sep-20 | | | | | | | | | | | | | | | | |
| 1320-1070a | Demolish existing Westbound steel parapet & construct new steel parapet Stage 2 | 12 | 03-Sep-20 | 16-Sep-20 | | | | | | | | | | | | | | | | |
| 1320-1070b | Demolish existing Westbound steel parapet & construct new steel parapet Stage 3 | 12 | 17-Sep-20 | 30-Sep-20 | | | | | | | | | | | | | | | | |
| 1320-1070c | Demolish existing Westbound steel parapet & construct new steel parapet Stage 4 | 12 | 03-Oct-20 | 16-Oct-20 | | | | | | | | | | | | | | | | |
| 1320-1080 | Construction new steel parapet and traffic sign Stage 1 | 12 | 12-Oct-20* | 24-Oct-20 | | | | | | | | | | | | | | | | |
| 1320-1080a | Construction new steel parapet and traffic sign Stage 2 | 12 | 27-Oct-20 | 09-Nov-20 | | | | | | | | | | | | | | | | |
| 1320-1100 | Construct Profile barrier and PL duct works on Eastbound North side Stage 1 | 12 | 01-Sep-20* | 14-Sep-20 | | | | | | | | | | | | | | | | |
| 1320-1100a | Construct Profile barrier and PL duct works on Eastbound North side Stage 2 | 12 | 15-Sep-20 | 28-Sep-20 | | | | | | | | | | | | | | | | |
| 1320-1100b | Construct Profile barrier and PL duct works on Eastbound North side Stage 3 | 12 | 29-Sep-20 | 14-Oct-20 | | | | | | | | | | | | | | | | |
| 1320-1100c | Construct Profile barrier and PL duct works on Eastbound North side Stage 4 | 4 | 15-Oct-20* | 19-Oct-20 | | | | | | | | | | | | | | | | |
| 1320-1100d | Construct Profile barrier and PL duct works on Eastbound North side Stage 5 | 12 | 20-Oct-20 | 03-Nov-20 | | | | | | | | | | | | | | | | |
| 1320-1200 | Modify Type 2 Parapet on Westbound Stage 1 | 12 | 29-Sep-20* | 14-Oct-20 | | | | | | | | | | | | | | | | |
| 1320-1200a | Modify Type 2 Parapet on Westbound Stage 2 | 12 | 15-Oct-20 | 29-Oct-20 | | | | | | | | | | | | | | | | |
| 1320-1200b | Modify Type 2 Parapet on Westbound Stage 3 | 12 | 30-Oct-20 | 12-Nov-20 | | | | | | | | | | | | | | | | |
| 1320-1300 | Saw Cut Central Divider Stage 1 - Bridge & EB | 12 | 20-Oct-20* | 03-Nov-20 | | | | | | | | | | | | | | | | |
| 1320-1400 | Construct New Gullies and Drainage System on Westbound Stage 1 | 12 | 10-Nov-20* | 23-Nov-20 | | | | | | | | | | | | | | | | |

Remaining Level of Effort
 Remaining Work
 Milestone
 Actual Level of Effort
 Critical Remaining Work
 Actual Work
 Baseline Milestone

Contract HY/2009/19
Three Months Rolling Programme (20.Aug.2020 to 20.Nov.2020)

| Activity ID | Activity Name | Rem Dur | Start | Finish | 2020 | | | | | | | | | | | | | | | | | 2021 |
|---|--|---------|-------------|-----------|-----------|----|----|---------|----|----|----|----------|----|----|----|----------|----|----|----|---------|----|------|
| | | | | | September | | | October | | | | November | | | | December | | | | January | | |
| | | | | | 13 | 20 | 27 | 04 | 11 | 18 | 25 | 01 | 08 | 15 | 22 | 29 | 06 | 13 | 20 | 27 | 03 | |
| 3MRP 2020.09.20 | | | | | | | | | | | | | | | | | | | | | | |
| 10 - SECTION X OF THE WORKS | | | | | | | | | | | | | | | | | | | | | | |
| 10.3 - Middle Bridge (Bridge F) | | | | | | | | | | | | | | | | | | | | | | |
| 10.3.2 - Bridge Construction | | | | | | | | | | | | | | | | | | | | | | |
| Remaining Works | | | | | | | | | | | | | | | | | | | | | | |
| 1032-4800-3 | Approval of Temp work design for Lighting Corbel Work | 9 | 17-Aug-20 A | 30-Sep-20 | | | | | | | | | | | | | | | | | | |
| 1032-4800a | Corbel Const for Permanent light at F4-F5 (location 1) | 12 | 07-Oct-20 | 20-Oct-20 | | | | | | | | | | | | | | | | | | |
| 1032-4800b | Corbel Const for Permanent light at F4-F5 (location 2) | 12 | 21-Oct-20 | 04-Nov-20 | | | | | | | | | | | | | | | | | | |
| 1032-4800c | Corbel Const for Permanent light at F4-F5 (location 3) | 12 | 05-Nov-20 | 18-Nov-20 | | | | | | | | | | | | | | | | | | |
| 1032-4800d | Corbel Const for Permanent light at F4-F5 (location 4) | 12 | 19-Nov-20 | 02-Dec-20 | | | | | | | | | | | | | | | | | | |
| 1032-4800e | Corbel Const for Permanent light at F4-F5 (location 5) | 12 | 03-Dec-20 | 16-Dec-20 | | | | | | | | | | | | | | | | | | |
| 10.7 - Section X - Miscellaneous Works | | | | | | | | | | | | | | | | | | | | | | |
| 10.7.3 - Open Area | | | | | | | | | | | | | | | | | | | | | | |
| Hard Paving Works Along Sea Wall and Near Harbour Heighs | | | | | | | | | | | | | | | | | | | | | | |
| 1073-1290p | Hard paving - between Pier 24 to Pier 25 Stage 5 | 12 | 17-Sep-20 A | 06-Oct-20 | | | | | | | | | | | | | | | | | | |
| 1073-1290p1 | Hard paving - between Pier 24 to Pier 25 Stage 6 | 12 | 07-Oct-20 | 20-Oct-20 | | | | | | | | | | | | | | | | | | |
| 1073-1290p2 | Hard paving - between Pier 24 to Pier 25 Stage 7 | 8 | 21-Oct-20 | 30-Oct-20 | | | | | | | | | | | | | | | | | | |
| 1073-1290q | Hard paving - between Pier 20 to Pier 23 Stage 1 | 12 | 21-Sep-20* | 06-Oct-20 | | | | | | | | | | | | | | | | | | |
| 1073-1290r | Hard paving - between Pier 20 to Pier 23 Stage 2 | 12 | 07-Oct-20 | 20-Oct-20 | | | | | | | | | | | | | | | | | | |
| 1073-1290s | Hard paving - between Pier 20 to Pier 23 Stage 3 | 12 | 21-Oct-20 | 04-Nov-20 | | | | | | | | | | | | | | | | | | |
| 1073-1290t | Hard paving - between Pier 20 to Pier 23 Stage 4 | 12 | 05-Nov-20 | 18-Nov-20 | | | | | | | | | | | | | | | | | | |
| 1073-1290u | Hard paving - between Pier 20 to Pier 23 Stage 5 | 12 | 19-Nov-20 | 02-Dec-20 | | | | | | | | | | | | | | | | | | |
| 1073-1300 | Hard paving - between Watson Rd to Pier 21 Stage 1 | 12 | 21-Sep-20* | 06-Oct-20 | | | | | | | | | | | | | | | | | | |
| 1073-1300a | Hard paving - between Watson Rd to Pier 21 Stage 2 | 12 | 07-Oct-20 | 20-Oct-20 | | | | | | | | | | | | | | | | | | |
| 1073-1300b | Hard paving - between Watson Rd to Pier 21 Stage 3 | 12 | 21-Oct-20 | 04-Nov-20 | | | | | | | | | | | | | | | | | | |
| 1073-1300c | Hard paving - between Watson Rd to Pier 21 Stage 4 | 12 | 05-Nov-20 | 18-Nov-20 | | | | | | | | | | | | | | | | | | |
| 1073-1300d | Hard paving - between Watson Rd to Pier 21 Stage 5 | 12 | 19-Nov-20 | 02-Dec-20 | | | | | | | | | | | | | | | | | | |
| 1073-1300e | Hard paving - between Watson Rd to Pier 21 Stage 6 | 12 | 03-Dec-20 | 16-Dec-20 | | | | | | | | | | | | | | | | | | |
| Misc Works | | | | | | | | | | | | | | | | | | | | | | |
| 1073-1410i | Modification of seawall top surface - Stage 10 | 12 | 17-Sep-20 A | 06-Oct-20 | | | | | | | | | | | | | | | | | | |
| 1073-1410j | Modification of seawall top surface - Stage 11 | 12 | 07-Oct-20 | 20-Oct-20 | | | | | | | | | | | | | | | | | | |
| 1073-1410k | Modification of seawall top surface - Stage 12 | 12 | 21-Oct-20 | 04-Nov-20 | | | | | | | | | | | | | | | | | | |
| 1073-1410l | Modification of seawall top surface - Stage 13 | 12 | 05-Nov-20 | 18-Nov-20 | | | | | | | | | | | | | | | | | | |
| 1073-1410m | Modification of seawall top surface - Stage 14 | 12 | 19-Nov-20 | 02-Dec-20 | | | | | | | | | | | | | | | | | | |
| 1073-1410n | Modification of seawall top surface - Stage 15 | 12 | 03-Dec-20 | 16-Dec-20 | | | | | | | | | | | | | | | | | | |
| 1073-1410o | Modification of seawall top surface - Stage 16 | 12 | 17-Dec-20 | 31-Dec-20 | | | | | | | | | | | | | | | | | | |
| 11 - SECTION 11 OF THE WORKS | | | | | | | | | | | | | | | | | | | | | | |
| 11.4- Hing Fat Street | | | | | | | | | | | | | | | | | | | | | | |
| Other Areas | | | | | | | | | | | | | | | | | | | | | | |
| 1140-2280 | Further Improvement of Hing Fat Street Stage 1 | 12 | 05-Oct-20* | 17-Oct-20 | | | | | | | | | | | | | | | | | | |

█ Remaining Level of Effort █ Remaining Work ◆ Milestone
█ Actual Level of Effort █ Critical Remaining Work
█ Actual Work ◆ Baseline Milestone

Contract HY/2009/19
Three Months Rolling Programme (20.Sep.2020 to 20.Dec.2020)

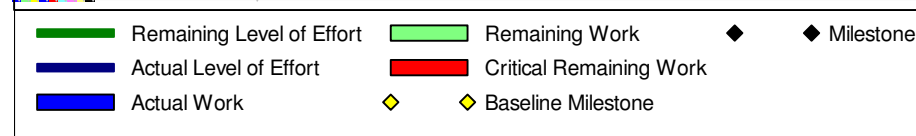
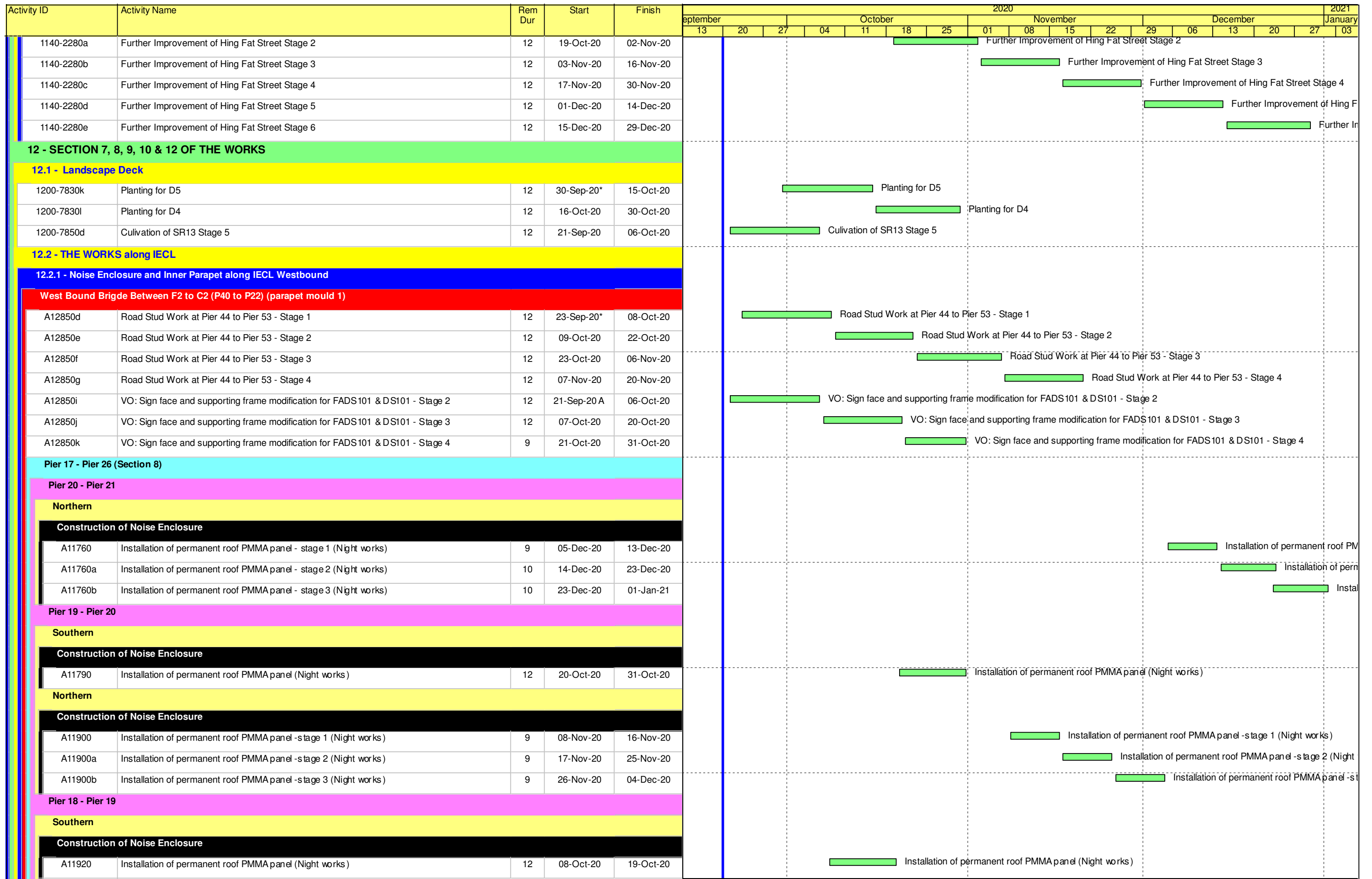







Contract HY/2009/19
Three Months Rolling Programme (20.Sep.2020 to 20.Dec.2020)

| Activity ID | Activity Name | Rem Dur | Start | Finish | 2020 | | | | | | | | | | | | | | | | | | 2021 |
|---|---|---------|-------------|-------------|-----------|----|----|---------|----|----|----|----|----------|----|----|----|----------|----|----|----|----|---------|------|
| | | | | | September | | | October | | | | | November | | | | December | | | | | January | |
| | | | | | 13 | 20 | 27 | 04 | 11 | 18 | 25 | 01 | 08 | 15 | 22 | 29 | 06 | 13 | 20 | 27 | 03 | | |
| Northern | | | | | | | | | | | | | | | | | | | | | | | |
| Construction of Noise Enclosure | | | | | | | | | | | | | | | | | | | | | | | |
| A12790 | Installation of permanent roof PMMA panel -s tage 1 (Night works) | 9 | 10-Oct-20 | 18-Oct-20 | | | | | | | | | | | | | | | | | | | |
| A12790a | Installation of permanent roof PMMA panel -s tage 2 (Night works) | 10 | 19-Oct-20 | 28-Oct-20 | | | | | | | | | | | | | | | | | | | |
| A12790b | Installation of permanent roof PMMA panel -s tage 3 (Night works) | 10 | 29-Oct-20 | 07-Nov-20 | | | | | | | | | | | | | | | | | | | |
| Pier 17 - Pier 18 | | | | | | | | | | | | | | | | | | | | | | | |
| Northern | | | | | | | | | | | | | | | | | | | | | | | |
| Construction of Noise Enclosure | | | | | | | | | | | | | | | | | | | | | | | |
| A12800 | Installation of permanent roof PMMA panel -s tage 1 (Night works) | 0 | 27-Aug-20 A | 16-Sep-20 A | | | | | | | | | | | | | | | | | | | |
| A12800a | Installation of permanent roof PMMA panel -s tage 2 (Night works) | 10 | 17-Sep-20 A | 29-Sep-20 | | | | | | | | | | | | | | | | | | | |
| A12800b | Installation of permanent roof PMMA panel -s tage 3 (Night works) | 10 | 30-Sep-20 | 09-Oct-20 | | | | | | | | | | | | | | | | | | | |
| 12.3 - Waterworks | | | | | | | | | | | | | | | | | | | | | | | |
| 1230-1050 | Irrigation System for Landscape Deck - New Pipe at Oil Street | 12 | 21-Sep-20* | 06-Oct-20 | | | | | | | | | | | | | | | | | | | |
| 1230-1050a | Irrigation System for Landscape Deck - Pressure Test | 12 | 07-Oct-20 | 20-Oct-20 | | | | | | | | | | | | | | | | | | | |
| 1230-1050b | Irrigation System for Landscape Deck - Connection by WSD | 12 | 21-Oct-20 | 04-Nov-20 | | | | | | | | | | | | | | | | | | | |
| 1230-1050c | Irrigation System for Landscape Deck - Auto Irrigation System Stage 1 | 12 | 17-Aug-20 A | 06-Oct-20 | | | | | | | | | | | | | | | | | | | |
| 1230-1050d | Irrigation System for Landscape Deck - Auto Irrigation System Stage 2 | 12 | 07-Oct-20 | 20-Oct-20 | | | | | | | | | | | | | | | | | | | |
| 1230-1100b | Irrigation System for Green Roof - Bay 1-2 | 12 | 28-Oct-20* | 10-Nov-20 | | | | | | | | | | | | | | | | | | | |
| 1230-1100c | Irrigation System for Green Roof - Bay 3 | 12 | 11-Nov-20 | 24-Nov-20 | | | | | | | | | | | | | | | | | | | |
| 1230-1100d | Irrigation System for Green Roof - Bay 4 | 12 | 25-Nov-20 | 08-Dec-20 | | | | | | | | | | | | | | | | | | | |
| 1230-1100e | Irrigation System for Green Roof - Bay 5-6 | 12 | 09-Dec-20 | 22-Dec-20 | | | | | | | | | | | | | | | | | | | |
| 1230-2100a | Installation of Fire Main Stage 1 | 12 | 20-Aug-20 A | 06-Oct-20 | | | | | | | | | | | | | | | | | | | |
| 1230-2100b | Installation of Fire Main Stage 2 | 12 | 07-Oct-20 | 20-Oct-20 | | | | | | | | | | | | | | | | | | | |
| 1230-2100e | Pressure Test for Fire Main | 12 | 29-Oct-20* | 11-Nov-20 | | | | | | | | | | | | | | | | | | | |
| A12930 | Connection of Fire Main by WSD at Oil Street and Watson Road | 12 | 12-Nov-20 | 25-Nov-20 | | | | | | | | | | | | | | | | | | | |
| A12940 | Connection of Fire Main by WSD at D12 | 12 | 26-Nov-20 | 09-Dec-20 | | | | | | | | | | | | | | | | | | | |
| A12950 | Connection of Fire Main by WSD at Pier 28 | 12 | 10-Dec-20 | 23-Dec-20 | | | | | | | | | | | | | | | | | | | |
| 12.4 - Soft & Hard Landscape | | | | | | | | | | | | | | | | | | | | | | | |
| 1240-1000a | Install Remaining Kerb and Paving at Oil Street Planting Area | 12 | 02-Nov-20* | 14-Nov-20 | | | | | | | | | | | | | | | | | | | |
| 1240-1000b | Cultivation at Oil Street Planting Area | 12 | 16-Nov-20 | 28-Nov-20 | | | | | | | | | | | | | | | | | | | |
| 1240-1000d | Planting at Oil Street Planting Area | 12 | 30-Nov-20 | 12-Dec-20 | | | | | | | | | | | | | | | | | | | |
| 1240-1060f | Lifting Leca to Green Roof Stage 4 | 12 | 19-Sep-20 A | 06-Oct-20 | | | | | | | | | | | | | | | | | | | |
| 1240-1060g | Lifting Leca to Green Roof Stage 5 | 12 | 07-Oct-20 | 20-Oct-20 | | | | | | | | | | | | | | | | | | | |
| 1240-1060h | Lifting Leca to Green Roof Stage 6 | 12 | 21-Oct-20 | 04-Nov-20 | | | | | | | | | | | | | | | | | | | |
| 1240-1060i | Lifting Leca to Green Roof Stage 7 | 12 | 05-Nov-20 | 18-Nov-20 | | | | | | | | | | | | | | | | | | | |
| 1240-1100c | Gree Roof - Maintenance walkwayfor Bay 5 Stage 1 | 12 | 28-Sep-20* | 13-Oct-20 | | | | | | | | | | | | | | | | | | | |
| 1240-1100d | Gree Roof - Maintenance walkwayfor Bay 5 Stage 2 | 12 | 14-Oct-20 | 28-Oct-20 | | | | | | | | | | | | | | | | | | | |
| 1240-1100e | Gree Roof - Maintenance walkwayfor Bay 5 Stage 3 | 12 | 29-Oct-20 | 11-Nov-20 | | | | | | | | | | | | | | | | | | | |
| 1240-1100h | Gree Roof - Maintenance walkwayfor Bay 5 Stage 4 | 12 | 12-Nov-20 | 25-Nov-20 | | | | | | | | | | | | | | | | | | | |
| 1240-1100i | Gree Roof - Maintenance walkwayfor Bay 5 Stage 5 | 12 | 26-Nov-20 | 09-Dec-20 | | | | | | | | | | | | | | | | | | | |

| | | |
|---------------------------|-------------------------|--------------------|
| Remaining Level of Effort | Remaining Work | Milestone |
| Actual Level of Effort | Critical Remaining Work | Baseline Milestone |
| Actual Work | Baseline Milestone | |

Contract HY/2009/19
Three Months Rolling Programme (20.Sep.2020 to 20.Dec.2020)

| Activity ID | Activity Name | Rem Dur | Start | Finish | 2020 | | | | | | | | | | | | 2021 | | |
|-------------------------------------|---|---------|-------------|-------------|-----------|----|----|---------|----|----|----------|----|----|----------|----|----|---------|----|----|
| | | | | | September | | | October | | | November | | | December | | | January | | |
| | | | | | 13 | 20 | 27 | 04 | 11 | 18 | 25 | 01 | 08 | 15 | 22 | 29 | 06 | 13 | 20 |
| 1240-1100j | Gree Roof - Maintenance walkwayfor Bay 5 Stage 6 | 12 | 10-Dec-20 | 23-Dec-20 | | | | | | | | | | | | | | | |
| 13 - SECTION 13 OF THE WORKS | | | | | | | | | | | | | | | | | | | |
| 13.2 - Roadworks | | | | | | | | | | | | | | | | | | | |
| 1320-1060 | Construct Lighting corbel on Type 2 parapet, EB North side (3nos.) Stage 1 | 6 | 12-Sep-20 A | 26-Sep-20 | | | | | | | | | | | | | | | |
| 1320-1060a | Construct Lighting corbel on Type 2 parapet, EB North side (3nos.) Stage 2 | 3 | 28-Sep-20 | 30-Sep-20 | | | | | | | | | | | | | | | |
| 1320-1100a | Install new public lighting, change over powe supply & remove existing Lp by HyD lighting | 12 | 20-Oct-20* | 03-Nov-20 | | | | | | | | | | | | | | | |
| 1320-1200b | Modify Type 2 Parapet on Westbound Stage 3 | 0 | 09-Sep-20 A | 18-Sep-20 A | | | | | | | | | | | | | | | |
| 1320-1300 | Demolish Central Divider (E/B) Stage 1 | 12 | 08-Sep-20 A | 06-Oct-20 | | | | | | | | | | | | | | | |
| 1320-1300a | Demolish Central Divider (E/B) Stage 2 | 12 | 07-Oct-20 | 20-Oct-20 | | | | | | | | | | | | | | | |
| 1320-1300b | Demolish Central Divider (E/B) Stage 3 | 12 | 21-Oct-20 | 04-Nov-20 | | | | | | | | | | | | | | | |
| 1320-1300c | Demolish Central Divider (E/B) Stage 4 | 12 | 05-Nov-20 | 18-Nov-20 | | | | | | | | | | | | | | | |
| 1320-1300d | Demolish Central Divider (E/B) Stage 5 | 12 | 19-Nov-20 | 02-Dec-20 | | | | | | | | | | | | | | | |
| 1320-1400 | Construct New Gullies and Drainage System on Eastbound Stage 1 | 12 | 03-Nov-20* | 16-Nov-20 | | | | | | | | | | | | | | | |
| 1320-1400a | Construct New Gullies and Drainage System on Eastbound Stage 2 | 12 | 17-Nov-20 | 30-Nov-20 | | | | | | | | | | | | | | | |
| 1320-1500 | Filling abandon gully and drainage at Eastbound | 12 | 19-Oct-20* | 02-Nov-20 | | | | | | | | | | | | | | | |
| 1320-1600 | Adjust road profile, MJ replacement, resurfacing on Eastbound Stage 1 | 12 | 12-Nov-20 | 25-Nov-20 | | | | | | | | | | | | | | | |
| 1320-1600a | Adjust road profile, MJ replacement, resurfacing on Eastbound Stage 2 | 6 | 26-Nov-20 | 02-Dec-20 | | | | | | | | | | | | | | | |
| 1320-1700 | Stitching (TTA-004A) Stage 1 | 12 | 03-Dec-20 | 16-Dec-20 | | | | | | | | | | | | | | | |
| 1320-1700a | Stitching (TTA-004A) Stage 2 | 12 | 17-Dec-20 | 31-Dec-20 | | | | | | | | | | | | | | | |

| | | | | | |
|--|---------------------------|---|-------------------------|---|--------------------|
|  | Remaining Level of Effort |  | Remaining Work |  | Milestone |
|  | Actual Level of Effort |  | Critical Remaining Work |  | Baseline Milestone |
|  | Actual Work | | | | |

Contract HY/2009/19
Three Months Rolling Programme (20.Sep.2020 to 20.Dec.2020)

Data Date: 20-Jul-20

CWB(CC) - Commissioning Contract

TASK filters: 3 Months_4, 3MRP, No Original Sections, No Summary, Not HL.

| Activity ID | Activity Name | Original Duration | Start | Finish | Total Float |
|--|--|-------------------|-----------|------------|-------------|
| Update 2020-06-20 CWB(CC) - Commissioning Contract (DWP 4g) | | | | | |
| PRELIMINARIES AND GENERAL REQUIREMENTS | | | | | |
| Salient Key Dates and Milestones | | | | | |
| Anticipated Completion Dates | | | | | |
| KD09 | KD9 - Completion of Section 4 of the Works (1445 days) - include EOT No.12 (149 days) | 0 | | 20-Jul-20* | -1037 |
| KD11 | KD11 - Completion of Section 6 of the Works (1445 days) - include EOT No.12 (149 days) | 0 | | 20-Jul-20* | -889 |
| KD07 | KD7 - Completion of Section 2 of the Works (1771 days) - include EOT No.12 (414 days) | 0 | | 18-Aug-20* | -702 |
| Possession Dates and Vacation Dates | | | | | |
| PO-IVc | Possession of Portion IVc (Day 1144) - MVB (above +5.0mPD) | 111 | 20-Jul-20 | 07-Nov-20 | -889 |
| Submissions and Approvals | | | | | |
| Initial General Submission | | | | | |
| 10168 | Submission of CMC 3DVR | 30 | 20-Jul-20 | 18-Aug-20 | -702 |
| CONSTRUCTION | | | | | |
| Commissioning Test | | | | | |
| 10126 | Establishment Works | 365 | 20-Jul-20 | 19-Jul-21 | -1037 |
| 9930 | Contract Completion | 0 | | 18-Aug-20 | -702 |
| Training / Plan / Manual / As-Built Drawings for Project Completion / Establishment | | | | | |
| 10226 | Routine Maintenance Records / Maintenance Monthly Report | 0 | 20-Jul-20 | | -672 |

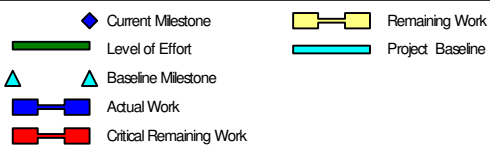
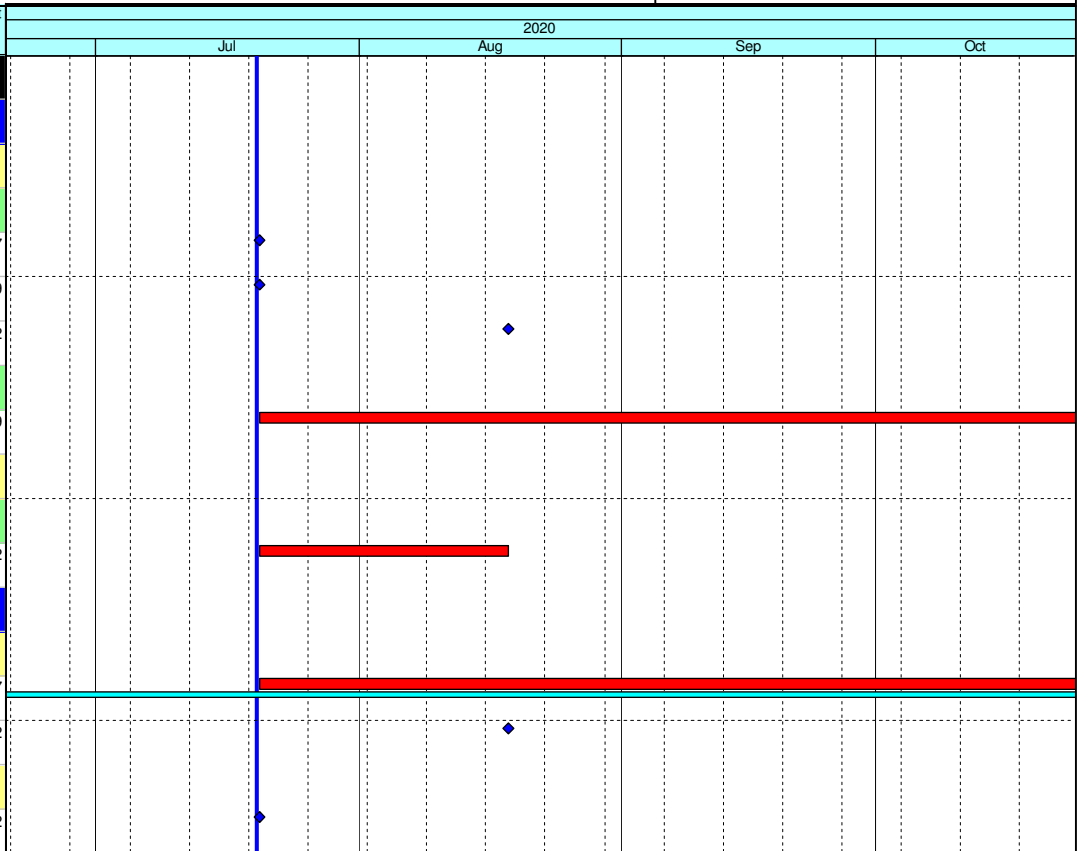

Leighton Contractors (Asia) Limited Programme Update 79 (August 2020) THREE MONTH ROLLING

Project ID: H2613-U077
Baseline: DWP4g
Layout: Update Three Month Rolling
U077
Page 1 of 1

| Date | Revision | Checked | Approv... |
|--------------|----------|---------|-----------|
| 20-Jun-20... | U076 | AT | CW |
| 20-Jul-20... | U077 | AT | CW |